

NORTH

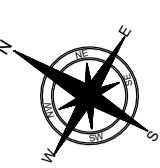

- NOTES :
1. ALL DIMENSIONS ARE IN MM.
 2. ONLY WRITTEN DIMENSIONS ARE TO BE FOLLOWED.
 3. ALL DIMENSIONS SHALL BE CHECKED AND CORRELATED WITH THE RELEVANT ARCHITECTURAL, STRUCTURAL AND OTHER CONSULTANTS DRAWINGS.
 4. ANY DISCREPANCY OR OMISSION TO BE BROUGHT TO THE NOTICE OF THE CONSULTANT IMMEDIATELY BEFORE COMMENCING THE WORK.

KEYPLAN

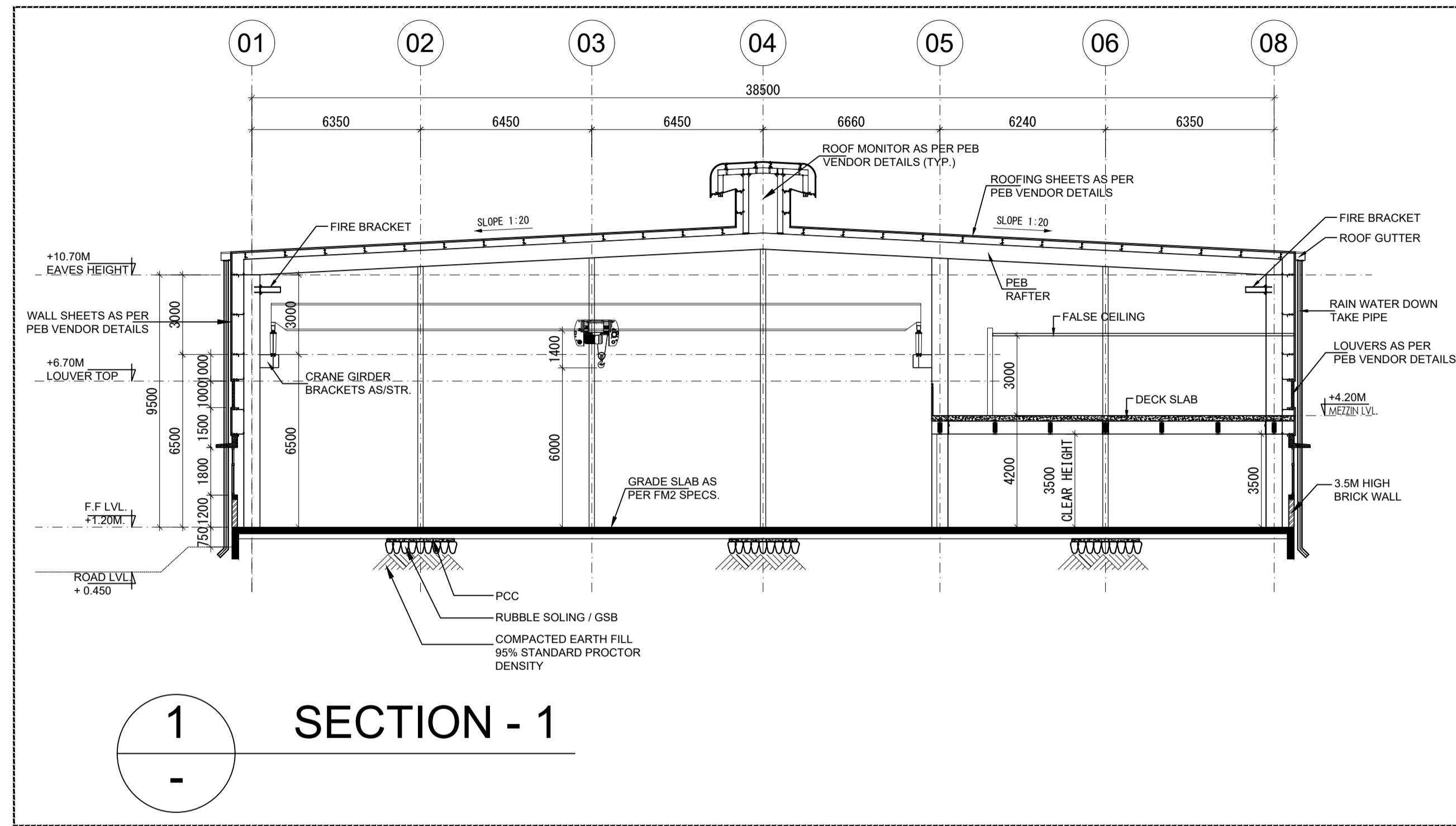

1 SECTION - 1

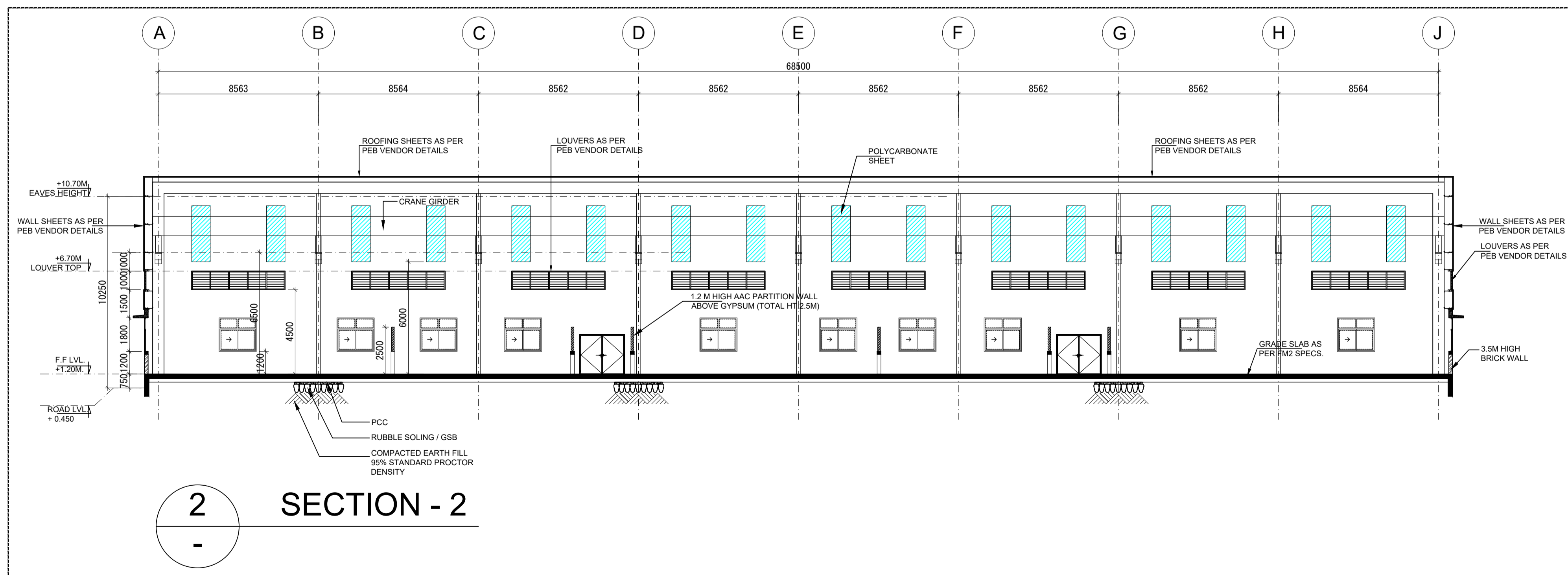

2 SECTION - 2

T1	REVISED AS CLIENT COMMENTS	01/03/24	LP	KAPIL
10	FOR TENDER	04/07/24	RAJ	KAPIL
REV.	DESCRIPTION	DATE	BY	CHD.

AMENDMENT

CLIENT:-
BSES GHAZIPUR
WAREHOUSE NEW DELHI

PROJECT TITLE :-
WAREHOUSE

DRAWING TITLE :-
(SECTIONS)

SCALE (B3 A3):	1:150	DRAWN:-	RAJ	REV.
DATE :-	04/07/2024	CHECKED BY :-	KAPIL	
DRG. NO.-	AR- TR-05			T1

PRINCIPAL CONSULTANTS: ARCHITECTURAL AND STRUCTURE:
PC DESIGNS PRIVATE LIMITED
ARCHITECTS' ENGINEERS' PLANNERS
340, SULTANPUR, MG ROAD,
NEW DELHI - 110030